12-Lead EKG Simulator

Pathology

Sinus Tachycardia

Heart Rate: 107 bpm (≥101 bpm)

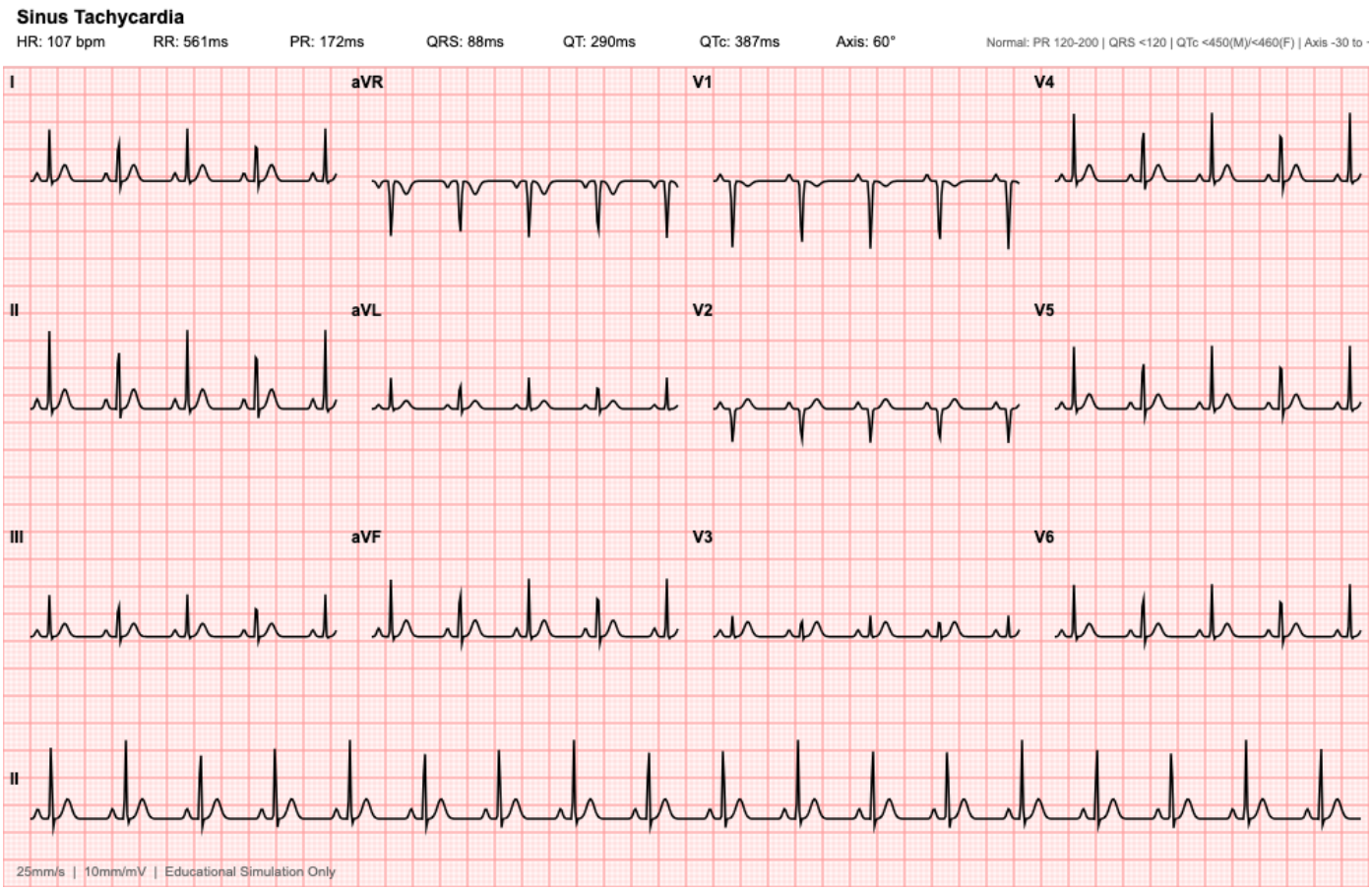

Sinus Tachycardia - Key Characteristics

- Regular rhythm with rate >100 bpm
- Normal P waves (may merge with preceding T wave)
- Normal PR and QRS intervals
- P wave may be hidden in T wave at high rates

Educational simulation only